

November 2010

PULLING POWER

The Official Newsletter of the International Weight Pull Association

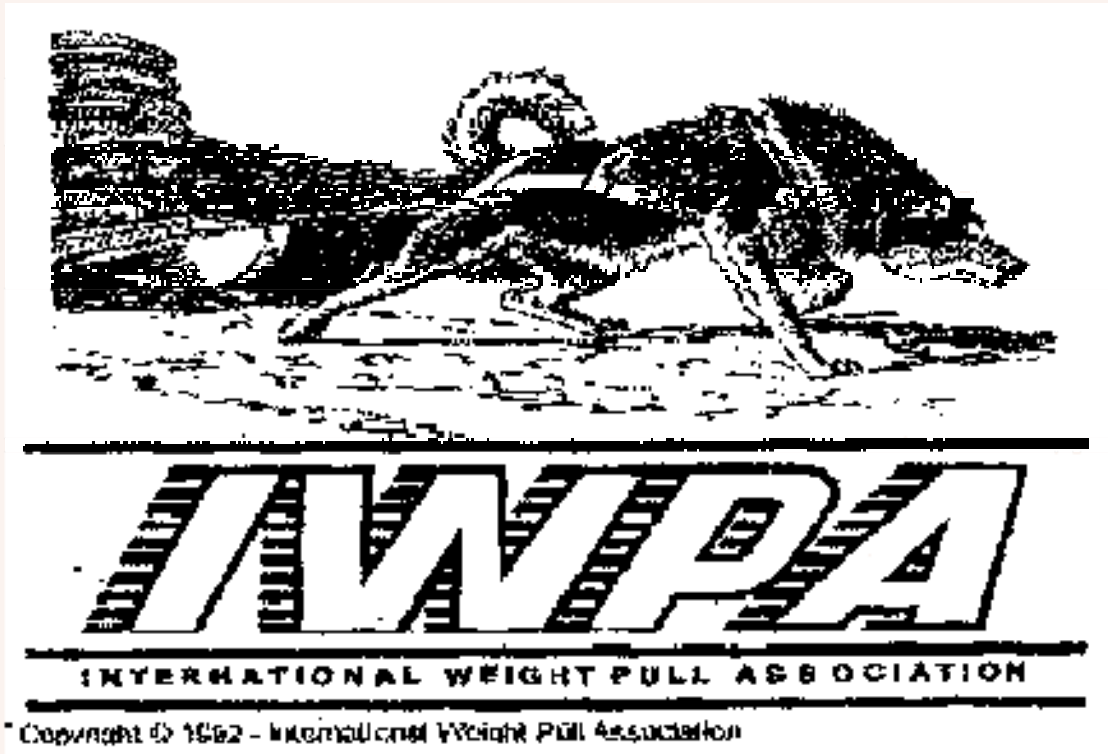

**You've got pull with the
*IWPA!***

**Committee
Chairs:**

Drug Testing:

Robbie Reed

Membership:

Rodney Martin

Sanctioning:

Sue Ferrari

Judges:

George Ferrari

Elections:

Stephanie Pitz

**Animal Welfare /
Education:**

Ken Blackburn

Standing Rules:

Kitty Alvarado

Medals:

Donna Libby

Grievance:

Dave Gallagher

Personnel:

Bob Sencenbaugh

Championship:

Terry Reed

**Newsletter Commit-
tee:**

Kitty Alvarado

Robbie Reed

**Regional Coordina-
tor:**

Shirley Webber

Statistician:

Sue Ferrari

Web Master:

Donna Daymude

Web Site Inquiry:

Heather Jamison

IWPA OFFICERS

President

Robbie Reed
2414 26th Avenue
Greeley, CO 80634
970.339.9264
Reedtr9@q.com

Vice President

Ken Blackburn
4285 E. St.Rd. 120
Fremont, IN 46737
260.495.0133
blackstar4285@vrizon.net

Secretary

Kitty Alvarado
4971 W. 9th Street
Greeley, CO 80634
970.352.0083
Blkdogalv@aol.com

Treasurer

Cheryl Martin
3407 17th Avenue
Evans, CO 80620
970.339.3635
mplumberrod@aol.com

IWPA BOARD OF DIRECTORS

Robbie Reed

2414 26th Avenue
Greeley, CO 80634
970.339..9264
Reedtr9@q.com

Ken Blackburn

4285 E. St.Rd. 120
Fremont, IN 46737
260.495.0133
blackstar4285@verizon.net

Diane Krupski

6202 M-72 S.E.
Kalkaska, MI 49646
231-258-2358
krupskid@yahoo.com

Cheryl Martin

3407 17th Avenue
Evans, CO 80620
970.339.3635
mplumberrod@aol.com

Sue Ferrari

807 Ghormley Rd
Yakima, WA 98908
509.966.1133
509.972.2070 FAX
ferrari1133@msn.com

Heather Jamison

11699 Jewel Rd
Thompsonville, MI 49649
231-269-4258
hmjami@hotmail.com

David Gallagher

30 Elm Street
Randolph, VT 05060
802.728.6565
longtrail-
mals@myfairpoint.net

George Ferrari

807 Ghormley Rd
Yakima, WA 98908
509.966.1133
509.972.2070 FAX
ferrari1133@msn.com

Bob Sencenbaugh

PO Box 637
Erie, CO 80516
303-774-8824
303-774-8818 FAX
starcheywsx@msn.com



IWPA REGIONAL REPRESENTATIVES

Inside this issue:

Letter from the President	4
Treasure's Report	6
Pull Calendar	7
Pull Results	13
Working Dog Degree	28
Sanctioning Form	29
Poisonous Plants	31

REGION 1

Bob Daymude
6497 Stone Lodge Rd
Nine Mile Falls, WA
99026
509.276.2964
Tundrabou@aol.com

REGION 2

Sue Ferrari
807 Ghormley Rd
Yakima, WA 98908
509.966.1133
ferrari1133@msn.com

Region 3

Sean Hammell
132 Martin Valley Cres NE
Calgary, AB T3J 4L7
Canada
403.619.0483
Seanhammell@hotmail.com

Region 4

Carey Green
10 S. 451 Ruth Dr.
Lemont, IL 60517
630.670.5476
careygreen@hotmail.com

Region 5

Wendy Leister
1800 Virginia Ave
Dover, PA 17315
717.764.7052
wendyl3@comcast.net

Region 6

Shirley Webber
2849 Co Rd 571 NE
Kalkaska, MI 49648
231.258.2358
sandtrapmutts@hughes.net

Region 7

Debbie Lee
440 Reynoldson Rd.
Gates, NC 27937
252.357.0942
dream-weaver1@greenville.com

Region 8

Jennie Chen
1433 Beck
Bryan, Texas 77803
jennie@romanreign.com

Region 9

Rodney Martin
3407 17th Ave
Evans, CO 80620
970.339.3635
M5Mkennel@aol.com

Region 10

Jim Galli
13522 S. Park Dr.
Magalia, CA 95954
530.873.7038

Region 11

Kathy Houchens
7099 Secretary's Sand Rd
Schyler, VA 22969
434-831-2481
VaMal2366@aol.com

Region 12

TBD



The IWPA Newsletter is published monthly except June and July.

Please direct all text submissions, including correspondence, articles, PDF photos, advertising and columns to: Kitty Alvarado • 4971 W. 9th Street • Greeley, CO 80634 • Blkdogalv@aol.com (subject line: Newsletter)

The editor and publisher reserve the right to edit all copy, including advertising. The IWPA Newsletter assumes no responsibility for false claims made by the advertiser but will not knowingly print erroneous copy. Requests for permission to reprint material published in the newsletter must be obtained from the author for the material or, if no author is indicated, from the publisher.

Deadline for all submissions to the Newsletter is the 18th of the month prior to the month of publication.

MESSAGE FROM THE PRESIDENT

What a great season so far! I want to thank all the organizers who make the time to host dog pulls. It is with your great dedication and efforts that this organization thrives! With that said I want to encourage everyone to help out your organizers set up for the event/s and help break down. Trust me I know from experience how time consuming and stressful this is. Every little bit helps! So be a helpful handler/puller.

I hope everyone is watching for information about Championships and there is no time like the present to begin planning your trip. Terry Reed announced the 2010-2011 Championships will be hosted in Estes Park, Colorado (Region 9). Estes Park is a very scenic area and perhaps you may want to spend a couple of extra days and enjoy Colorado.

Lastly I want to wish everyone a Happy Thanksgiving! Take the time to reflect on the many blessings you have received. Also, let everyone that you Love know that you are thankful for having them in your life. Don't forget to give them an extra hug!

Best Regards,

Robbie Reed
President

Coming together is a beginning. Keeping together is a progress..

Working together is a success...

Candidate for Board Position:

My name is Rodney Martin and I have been a member of the IWPA since 2000. I have served four years on the board in previous years, and have been the membership chair since 2005. As a member of the IWPA, I have sanctioned pulls, put on the 2007 championships with the aid of the members of Region 9, and have been the Region 9 representative for many years. If voted onto the board of directors, I will always work to keep the integrity of the organization as my first priority. I am proud to serve the IWPA in any capacity.

Happy Thanksgiving

Wanted: Board Members!
Election time!

WANTED BY THE IWPA:

NEW BOARD MEMBERS FROM ALL REGIONS.

THE IWPA WILL HAVE SEVERAL POSITIONS OPEN ON THE BOARD FOR NEXT TERM.

NEEDED: NEW IDEAS, NEW PEOPLE

QUALIFICATIONS: A WILLINGNESS TO LISTEN TO THE MEMBERSHIP, VOTE FOR THE GOOD OF THE MEMBERSHIP AND WORK WITH THE BOARD YEAR ROUND AND LOOK AT ALL SIDES OF EVERY ISSUE THAT COMES BEFORE THE BOARD

MAKE YOUR VOICE BE HEARD, DON'T' JUST SIT BACK AND WONDER HOW OUR BOARD WORKS, GET INVOLVED, GET MOTIVATED, GET YOUR LETTER OF INTENT TO RUN IN NOW.

Send your letters of intent to Stephanie Pitz, elections chair by:

December 1, 2010 at dogladyscue@hotmail.com.

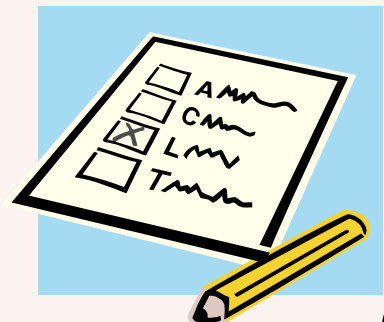

Treasurer's Report



GENERAL FUND	PROPOSED	July	August	September	October	Total
Membership	6800			2385	505	2890
Sanctioning	4600			500	880	1380
3.00 per dog	6300				288	288
Judge Certification	500			130	95	225
Ads/Promo	175					0
Working Dog	200			20		20
\$1.00/dog drug test	1800				96	96
\$1.00/dog travel	1800				96	96
Other	0					0
Transfers	0					0
Total Income	22175	0	0	3035	1960	4995

GENERAL FUND						
Newsletter discounts	-100	48.00	71.99			119.99
Newsletter	1500	118.02	62.23	38.83		219.08
Postage	900		61.33	24.39		85.72
Sanctioning	2000	100.00	161.35	275.20	160.40	696.95
Expenses	300	211.50		25.84		237.34
Board Conference Call	500					0.00
Board Meeting Travel	3000					0.00
Board Meeting	600			34.04		34.04
Membership	500	192.27	7.91	34.56		234.74
Regional Reps	100					0.00
Medal/Awards	2500					0.00
Awards Mailing	275					0.00
President	200					0.00
Vice-President	50					0.00
Board Secretary	500					0.00
Treasurer	100	9.06				9.06
Board Members	100					0.00
Rules	0					0.00
Judge Chair	100					0.00
Elections	200					0.00
Championship Travel	1800					0.00
Championship Chair	500					0.00
Championship Judges	1000					0.00
Drug Testing	1800					0.00
Equipment Repair	0					0.00
Working Dog Refund	0					0.00
Working Dog	200					0.00
Insurance	400	411.00				411.00
Statistician	1200	100.00	100.00	100.00	100.00	400.00
Webmaster	1200	100.00	100.00	100.00	100.00	400.00
Bank-fees checking	50	1.00	1.00	1.00		3.00
Bank-fees savings	0					0.00
Championship apparral	300					0.00
Returned Checks	0					0.00
Board Equipment	300					0.00
Promotions	0					0.00
TOTAL EXPENSES	22175	1242.85	493.82	633.86	360.40	2730.93

Beginning Bank Balance						10226.43
Ending Bank Balance						12490.50
Savings Acct + Interest	2675.41	0.47	0.44			2676.32

IWPA PULL CALENDAR

Region 2

February 19 - 20, 2011 **TENTATIVE**

Sportsman Show

Region 2 Yakima, Washington (Sun Dome on Fair Ave)

Wheels : Sat 2/19/2011 Weigh- 10:00 AM -- 11:30 AM
PullStart: 12:00 AM

Wheels : Sun 2/20/2011 Weigh- 10:00 AM -- 11:00 AM
PullStart: 11:30 AM

Fees \$20 per dog

Contacts: Sue Ferrari, 509-966-1133 [ferrari1133@msn.com]

Chief George Ferrari, 509-966-1133
[ferrari1133@msn.com]

February 26 - 27, 2011 **TENTATIVE**

Hundevark Weight Pull

Region 2 Leavenworth, Washington (Main Street)

Snow : Sat 2/26/2011 Weigh- 12:00 PM --
PullStart: 1:00 PM

Snow : Sun 2/27/2011 Weigh- 9:30 AM --
PullStart: 10:00 AM

Fees \$20 per dog

Contacts: Sue Ferrari, 509-966-1133 [ferrari1133@msn.com]
OR Jeff Parsons, 509-782-4400
Malamute77@aol.com]

Chief George Ferrari, 509-966-1133
[ferrari1133@msn.com]

Region 3

November 13, 2010

Draggin the Dirt

Region 3 Balzac, Alberta Canada (RR 14)

Wheels : Sat 11/13/2010 Weigh- 9:00 AM -- 10:00 AM
PullStart: 10:00 AM

Fees \$20 members, \$30 non-members

Contacts: Jade Ryan, 403-619-0483
[seanhammell@hotmail.com]

Chief Sean Hammell, 403-619-0483
[seanhammell@hotmail.com]

Prizes: TBA

Sponsors Pest 2 Pet Training, PoohBusters, Sleep Rover
Doggy Daycare, Ultimate K-9 Bodyguards,
Rascals Pet Supplies, Pawsitively Pooched

January 8 - 9, 2011

January Power Pull / PoohBusters Winterfest

Region 3 Balzac, Alberta Canada (RR14)

Wheels : Sat 1/8/2011 Weigh- 6:00 PM -- 7:00 PM
PullStart: 7:00 PM

Wheels : Sun 1/9/2011 Weigh- 9:00 AM -- 10:00 AM
PullStart: 10:00 AM

Fees \$20 members, \$30 non-members

Contacts: Jade Ryan, 403-619-0483
[seanhammell@hotmail.com]

Chief Sean Hammell, 403-619-0483
[seanhammell@hotmail.com]

Prizes: TBA

Sponsors Pest 2 Pet Training, PoohBusters, Sleep Rover
Doggy Daycare, Ultimate K-9 Bodyguards,
Rascals Pet Supplies, Pawsitively Pooched

March 12 - 13, 2011

March Madness/PoohBusters Spring Rumble

Region 3 Balzac, Alberta Canada (RR 14)

Wheels : Sat 3/12/2011 Weigh- 6:00 PM -- 7:00 PM
PullStart: 7:00 PM

Wheels : Sun 3/13/2011 Weigh- 9:00 AM -- 10:00 AM
PullStart: 10:00 AM

Fees \$20 members, \$30 non-members

Contacts: Jade Ryan, 403-619-0483
[seanhammell@hotmail.com]

Chief Sean Hammell, 403-619-0483
[seanhammell@hotmail.com]

Prizes: TBA

Sponsors Pest 2 Pet Training, PoohBusters, Sleep Rover
Doggy Daycare, Ultimate K-9 Bodyguards,
Rascals Pet Supplies, Pawsitively Pooched

Contacts: Luke Powell, 309-335-2951
OR Connie Powell, 309-335-2951
[1pcp99@frontiernet.net]

Chief Mary Johnson, 309-768-2862
[mary61447@yahoo.com]

Prizes: Ribbons and Trophies

November 13 - 14, 2010

Pull for Charity

Region 4 Gray Summit, Missouri (Purina Farms)

Wheels : Sat 11/13/201 Weigh- 9:00 AM -- 10:00 AM
PullStart: 10:00 AM

Wheels : Sun 11/14/201 Weigh- 9:30 AM -- 10:00 AM
PullStart: 1 0:00 AM

Fees \$10 per dog

Contacts: Mike Barnes, 636-931-0950
OR Eileen Barnes, 636-931-0950
[ebarnes611@sbcglobal.net]

Chief Eileen Barnes, 63-91-0950
[ebarnes611@sbcglobal.net]

Prizes: ribbons for 1st to 3rd place

Comments: This is a fun pull only. No points will be counted
at this event.

Sponsors Gateway Sled Dog Club

January 15 - 16, 2011

Winter Fest 2011

Region 4 St. Louis, Missouri (1721 S. Mason Road)

Wheels : Sat 1/15/2011 Weigh- 9:00 AM -- 10:00 AM
PullStart: 10:00 AM

Wheels : Sun 1/16/2011 Weigh- 9:30 AM -- 10:00 AM
PullStart: 1 0:00 AM

Fees \$20 per dog

Contacts: Mike Barnes, 636-931-0950
[ebarnes611@sbcglobal.net] OR John Podolak,
636-948-4544 [johnpodolak@sbcglobal.net]

Chief John Podolak, 636-948-4544
[johnpodolak@sbcglobal.net]

Prizes: Saturday \$400 purse divided 1st to 3rd places all
classes. Sunday Ribbons and awards

Region 4

October 23 - 24, 2010

Spoon River Fall Classic - American Legion Pavilion

Region 4 Abingdon, Illinois (546 Il Rt 41)

Wheels : Sat 10/23/201 Weigh- 8:00 AM -- 9:30 AM
PullStart: 9:30 AM

Wheels : Sun 10/24/201 Weigh- 8:00 AM -- 9:00 AM
PullStart: 9:00 AM

Fees lwpa members - \$15 for the first dog, \$10
additional. Non members \$20 first dog and \$15
each

Contacts: Luke Powell, 309-335-2951
[1pcp99@frontiernet.net] OR Connie Powell,
309-335-2951 [1pcp99@frontiernet.net]

Chief Mary Johnson, 309-768-2862
[mary61447@yahoo.com]

Prizes: Trophies and Ribbons

Sponsors Power Mtn Pullers Club of Stuarts Draft, VA

November 13 - 14, 2010

PrairieLand Pullers Club Thanksgiving Pull - Monmouth Eagle Lodge

Region 4 Monmouth, Illinois (431 N. 11th Street)

Wheels : Sat 11/13/201 Weigh- 8:00 AM -- 9:30 AM
PullStart: 9:30 AM

Wheels : Sun 11/14/201 Weigh- 8:00 AM -- 9:00 AM
PullStart: 9:00 AM

Fees IWPA member \$15 first dog, \$10 each additional,
Non-Members \$20 first dog, \$15 eah

Sponsors Gateway Sled Dog Club

Directions: Queeny Park

March 19 - 20, 2011

March Pot-Pourri

Region 4 Gray Summit, Missouri (Purina Farms)

Wheels : Sat 3/19/2011 Weigh-9:00 AM -- 10:00 AM
PullStart: 10:00 AM

Wheels : Sun 3/20/2011 Weigh-9:30 AM -- 10:00 AM
PullStart: 10:00 AM

Fees \$15 per dog

Contacts: Mike Barnes, 636-931-0950
OR Eileen Barnes, 636-931-0950
[ebarnes611@sbcglobal.net]

Chief Eileen Barnes, 636-931-0950
[ebarnes611@sbcglobal.net]

Prizes: Ribbons and awards

Comments: John Podolak will be the chief judge on Sunday

Sponsors Gateway Sled Dog Club

Region 5

October 24, 2010

1st Annual Crown City Challenge

Region 5 Cortland, New York (980 State Rt 13 - Country Max)

Wheels : Sun 10/24/2010 Weigh-8:00 AM -- 10:00 AM
PullStart: 11:00 AM

Fees \$15 for the 1st dog, \$10 ea additional

Contacts: Joan Albro, 607-283-1362 OR Steve Albro,
607-283-1362 [toressapits@yahoo.com]

Chief Steve Jackson, 717-487-2941
[WendyL3@comcast.net]

Prizes: Ribbons 1st-4th; Rosettes for most weight & highest percentage pulled

Comments: There is a novice pull after the sanctioned pull. Entry is \$5.00 per dog

Sponsors Joan & Steve Albro

November 6 - 7, 2010

Capital Region Weight Pull

Region 5 Clifton Park, New York (1746 Route 9)

Wheels : Sat 11/6/2010 Weigh- 9:00 AM -- 10:30 AM
PullStart: 11:00 AM

Wheels : Sun 11/7/2010 Weigh- 8:00 AM -- 9:00 AM
PullStart: 9:30 AM

Fees Member \$15 first dog - \$10 ea additional, Non Members \$20 first dog - \$15 additional. Novice

Contacts: Eileen Rogers, 518-453-6233 [dabronxmick@aol.com]

Chief Steve Jackson, 717-487-2941
[WendyL3@comcast.net]

Prizes: Ribbons 1st-4th, Rosettes & dog prizes for most wt pulled and best %

Novice Novice pull after Sanctioned pull on Saturday only

Sponsors Tractor Supply

December 4 - 5, 2010

Love to the Rescue Pull

Region 5 Willington, Connecticut (451 River Road (Rt 32))

Wheels : Sat 12/4/2010 Weigh- 8:00 AM -- 11:00 AM
PullStart: 12:00 AM

Wheels : Sun 12/5/2010 Weigh- 8:00 AM -- 9:30 AM
PullStart: 9:30 AM

Fees \$10 per dog

Contacts: Todd Sheehan, 860-684-7442
[tjssmalamutes@hotmail.com]

Chief Todd Sheehan, 860-684-7442
[tjssmalamutes@hotmail.com]

Prizes: Ribbons 1st-3rd place/Rosettes for most wt & % pulled

Novice There will be a novice immediately following the sanctioned pull on Saturday

Comments: Donations and raffle money going to the rescue. There will be food available at the site.

Sponsors Love to the Rescue dog and cat rescue, Powered by God Malamutes, Love Vet Center

Lodging Hotels and motels 15 minutes from the pull site

Directions: Exit 70 off right 84 take right 32 south. 100 yards or so on the right

January 15 - 16, 2011

1st Annual Canine Snowfest Pull

Region 5 Lake Placid, New York (5514 Cascade Rd (Route 73))

Snow : Sat 1/15/2011 Weigh- 9:00 AM -- 10:30 AM
PullStart: 11:00 AM

Snow : Sun 1/16/2011 Weigh- 8:00 AM -- 9:00 AM
PullStart: 9:30 AM

Fees \$15 for 1st dog, \$10 additional

Contacts: Daniel Plosila, 518-891-4413

Chief Steve Jackson, 717-487-2941
[WendyL3@comcast.net]

Prizes: Ribbons 1st-4th; Rosettes most wt pulled and top percentage

Comments: This is at the North Elba Show Grounds

Sponsors Curtis Lumber, North Elba Park District, Saranac Samoyeds

January 29 - 30, 2011

5th Annual Adirondack Snow Pull

Region 5 Lake Placid, New York (5514 Cascade Rd (Route 73))

Snow : Sat 1/29/2011 Weigh- 9:00 AM -- 10:30 AM
PullStart: 11:00 AM

Snow : Sun 1/30/2011 Weigh- 8:00 AM -- 9:00 AM
PullStart: 9:30 AM

Fees \$15 for 1st dog, \$10 each additional

Contacts: Daniel Plosila, 518-891-4413

Chief Steve Jackson, 717-487-2941
[WendyL3@comcast.net]

Prizes: Ribbons 1st-4th; Rosettes & prizes for most wt pulled and best percentage

Comments: This is at the North Elba Show Grounds

Sponsors Curtis Lumber, Jones Outfitters, and North Elba Park District

February 5 - 6, 2011

TENTATIVE

1st Annual Utica Zoo Snowfari Pull

Region 5 Utica, New York (220 Memorial Parkway)

Snow : Sat 2/5/2011 Weigh- 11:00 AM -- 12:00 PM

PullStart: 12:15 PM

Snow : Sun 2/6/2011 Weigh- 8:00 AM -- 9:00 AM
PullStart: 9:15 AM

Fees \$10 per dog for members

Contacts: Michele Izzo, 315-725-5463
[niktunykkennels@aol.com]

Chief Steve Jackson, 717-487-2941
[WendyL3@comcast.net]

Prizes: 1st-4th Place Ribbons / Rosettes for highest % and MWP

Sponsors JCA of Utica, Inc, and the Utica Zoo

Directions At the Parkway Rec Center

February 26 - 27, 2011

6th Annual Lake Placid Snow Pull

Region 5 Lake Placid, New York (5514 Cascade Rd (Route 73))

Snow : Sat 2/26/2011 Weigh- 9:00 AM -- 10:30 AM
PullStart: 11:00 AM

Snow : Sun 2/27/2011 Weigh- 8:00 AM -- 9:00 AM
PullStart: 9:30 AM

Fees \$15 for 1st dog, \$10 ea additional

Contacts: Daniel Plosila, 518-891-4413

Chief Steve Jackson, 717-487-2941
[WendyL3@comcast.net]

Prizes: ribbons 1st-4th; Rosettes & prizes for most weight pulled and best percentage

Comments: This is at the North Elba Show Grounds

Sponsors Curtis Lumber, Jones Outfitters and North Elba Park District

February 12 - 13, 2011

Annual Tug Hill Challenge

Region 5 Lorraine, New York (C.C.C. Winona State Forest)

Snow : Sat 2/12/2011 Weigh- 9:00 AM --
PullStart: 10:00 AM

Snow : Sun 2/13/2011 Weigh- 8:30 AM --
PullStart: 9:30 AM

Fees \$10 each dog

Contacts: Diane Geitzenauer, 908-475-5447
[sambits@juno.com] OR Daniel Plosila,

518-891-4413

Chief Steve Jackson, 717-487-2941
[WendyL3@comcast.net]

Prizes: Rosettes, ribbons, dog treats

Region 6

November 13 - 14, 2010

Turkey Trot

Region 6 Kalkaska, Michigan (2489 Co. Rd 571 NE)

Snow : Sat 11/13/201 Weigh- 12:00 PM -- 1:00 PM
PullStart: 1:00 PM

Snow : Sun 11/14/201 Weigh- 10:00 AM -- 11:00 AM
PullStart: 11:00 AM

Fees \$12 for 1st dog, \$8 each additional

Contacts: Shirley Webber, 231-258-2358
[sandtrapmutts@hughes.net]

Chief Stephanie Pitz, 231-920-2177
[dogladyrescue@hotmail.com]

Prizes: TBA

Sponsors Northern Great Lakes Pullers

January 1 - 2, 2011

SnowLine New Year Pull

Region 6 Thompsonville, Michigan (11699 Jewell Road)

Snow : Sat 1/1/2011 Weigh- 11:30 AM -- 12:00 PM
PullStart: 1:00 PM

Snow : Sun 1/2/2011 Weigh- 10:30 AM -- 11:00 AM
PullStart: 11:00 AM

Fees \$12 for 1st dog, \$8 for each additional

Contacts: Heather Mummey, 231-269-4258
[hmjami@hotmail.com]

Chief Marshall Mummey, 231-269-4258
[hmjami@hotmail.com]

Prizes: TBD

Sponsors Northern Great Lakes Pulelrs, SnowLine Kennel

Region 9

October 30 - 31, 2010 **TENTATIVE**

9th Annual J & T Feeds Benefit K-9 Pull

Region 9 Greeley, Colorado (6380 W. 10th Street)

Wheels : Sat 10/30/201 Weigh- 8:30 AM --
PullStart: 10:30 AM

Wheels : Sun 10/31/201 Weigh- 8:30 AM --
PullStart: 10:30 AM

Fees \$20 per dog

Contacts: Teri Segelke, 970-353-3117 [jitcountryfeeds@juno.com]

Chief Terence Reed, 970-339-9264 [Reedtr9@q.com]

Prizes: Dogfood, cash and prizes

Comments: Halloween Costume Contest for the dogs

Sponsors J&T Feeds

November 13 - 14, 2010

Colorado Mountain Pull

Region 9 Buena Vista, Colorado (18325 County Road)

Wheels : Sat 11/13/201 Weigh- 11:00 AM -- 12:30 PM
PullStart: 1:00 PM

Wheels : Sun 11/14/201 Weigh- 11:00 AM -- 12:30 PM
PullStart: 1:00 PM

Fees \$20 per dog

Contacts: Terence Reed, 970-339-9264 [Reedtr9@q.com]

Chief Robbie Reed, 970-339-9264 [Reedtr9@q.com]

Prizes: TBD

Comments: Pull is in conjunction with the Colorado Mountain
Mushers Dryland Race

November 27 - 28, 2010

Jax Fall Dog Expo

Region 9 Lafayette, Colorado (900 S. Hwy 287)

Wheels : Sat 11/27/201 Weigh- 9:00 AM --
PullStart: 10:00 AM

Wheels : Sun 11/28/201 Weigh- 9:00 AM --
PullStart: 10:00 AM

Fees \$25 per dog

Contacts: Bob Sencenbaugh, 303-774-8824
[starcneywsx@msn.com]

Chief Bob Sencenbaugh, 303-774-8824
[starcneywsx@msn.com]

Prizes: Ribbons and Jax gift certificates

Novice Novice pull immediately following the sanctioned pull

[Dreamweaver1@greenvillenc.com] OR Carol Dodds, 252-465-8714 jwd753@embarqmail.com]

Chief Debbie Lee, 252-357-0942
[Dreamweaver1@greenvillenc.com]

Prizes: Certificates for 1st-3rd, Trophies for most wt pulled and highest %

Sponsors Mid Atlantic Weight Pullers, Framer Franks

Region 11

January 1 - 2, 2011 **TENTATIVE**

Damon's Bar and Grill

November 6 - 7, 2010

Farmer Franks Farm Market 1st Annual Pull

Region 11 Gloucester, Virginia

Contacts: Debbie Lee, 252-357-0942
[Dreamweaver1@greenvillenc.com]

Region 11 Suffolk, Virginia (6144 Holland Road)

Wheels : Sat 11/6/2010 Weigh- 9:00 AM --
PullStart: 10:30 AM

Wheels : Sun 11/7/2010 Weigh- 8:00 AM --
PullStart: 9:00 AM

Fees \$15 for 1st dog, \$10 each additional

Contacts: Debbie Lee, 252-357-0942
[Dreamweaver1@greenvillenc.com] OR Carol Dodds, 252-465-8714 jwd753@embarqmail.com]

Chief Debbie Lee, 252-357-0942
[Dreamweaver1@greenvillenc.com]

Prizes: Certificate for 1st-3rd place, Trophies for most wt pulled and most percentage

Sponsors Mid Atlantic Weight Pullers, Farmer Franks

What Are The Symptoms Of Arthritis In Dogs?

Dogs who have canine arthritis may:

- Walk stiffly
- Limp or favor certain limbs
- Show stiffness or discomfort when getting up from a lying-down position
- Display lameness in certain limbs
- Appear to have stiff, swollen or sore joints
- Seem to experience pain when touched in certain areas
- Seem to find certain positions uncomfortable or painful
- Suffer loss of flexibility in their joints
- Be hesitant to jump, run or climb stairs

December 11 - 12, 2010 **TENTATIVE**

Farmer Franks Farm Market 2nd Annual Pull

Region 11 Suffolk, Virginia (6144 Holland Rd)

Wheels : Sat 12/11/2011 Weigh- 9:00 AM -- 10:00 AM
PullStart: 10:30 AM

Wheels : Sun 12/12/2011 Weigh- 8:00 AM -- 8:30 AM
PullStart: 9:00 AM

Fees \$15 for the 1st dog, \$10 ea additional

Contacts: Debbie Lee, 252-357-0942

IWPA PULL RESULTS

Region 2 Kickoff

Nine Mile Falls, Washington (6497 Stonelodge Rd)

Pull: 4 -- **Organizer(s):** Daymude, Donna **Wheels on** Natural **Region:** 2

Track: dry hard packed dirt **Date:** 18-Sep-10

Weather: Cloudy 60 degrees **Day** 1 of 2

Chief Judge: Bob Daymude

100 # Class (81 thru 100 pounds)

Judged by George Ferrari

360# Start weight, 160# Increment, Cart weighs 200#

Dog	Reg	Pulled	Time	Wt	%	Score	Handler	Breed
Charlie	10	2920	11.22	92	31.74	9.0	Tom Giusti	Bernese Mountain
Tux	2	2280	10.10	98	23.27	6.0	Marcia Ezell	Alaskan Malamute
Baxter	P	1320	24.03	90	14.67	0.0	Judith McCauley	Shephard/Husky
Shasta	P	840	30.40	82	10.24	0.0	Jeff Parsons	Alaskan Malamute
Spirit	P	360	36.28	82	4.39	0.0	Jeff Parsons	Alaskan Malamute

125 # Class (101 thru 125 pounds)

800# Start weight, 200# Increment, Cart weighs 200#

Dog	Reg	Pulled	Time	Wt	%	Score	Handler	Breed
Icy	2	2800	14.03	112	25.00	6.0	George Ferrari	Alaskan Malamute
Stormie	2	2600	13.62	105	24.76	3.0	Sue Ferrari	Alaskan Malamute

Region 2 Kickoff

Nine Mile Falls, Washington (6497 Stonelodge Rd)

Pull: 5 -- **Organizer(s):** Daymude, Donna **Wheels on** Natural **Region:** 2

Track: Started wet then turned soggy **Date:** 19-Sep-10

Weather: Rain, Monsoon, 60 degrees

Day 2 of 2

Don't have cart handlers touch the cart unless dog handler requests to have the cart

Chief Judge: Bob Daymude

60 # Class (41 thru 60 pounds)

Judged by Donna Daymude

280# Start weight, 80# Increment, Cart weighs 200#

Dog	Reg	Pulled	Time	Wt	%	Score	Handler	Breed
Beckham	P	760	11.85	48	15.83	0.0	Judith McCauley	Alaskan Husky

100 # Class (81 thru 100 pounds)

Judged by Donna Daymude

360# Start weight, 160# Increment, Cart weighs 200#

Dog	Reg	Pulled	Time	Wt	%	Score	Handler	Breed
Charlie	10	2920	15.84	92	31.74	9.0	Tom Giusti	Bernese Mountain
Tux	2	2600	23.07	98	26.53	6.0	Marcia Ezell	Alaskan Malamute
Baxter	P	1160	8.22	90	12.89	0.0	Judith McCauley	Shephard/Husky
Shasta	P	1160	31.10	82	14.15	0.0	Jeff Parsons	Alaskan Malamute
Spirit	P	840	27.59	82	10.24	0.0	Jeff Parsons	Alaskan Malamute

125 # Class (101 thru 125 pounds)

800# Start weight, 200# Increment, Cart weighs 200#

Dog	Reg	Pulled	Time	Wt	%	Score	Handler	Breed
Icy	2	3000	16.69	112	26.79	6.0	George Ferrari	Alaskan Malamute
Stormie	2	2800	18.62	105	26.67	3.0	Sue Ferrari	Alaskan Malamute

Unlimited Class (over 150 pounds)

800# Start weight, 200# Increment, Cart weighs 200#

Dog	Reg	Pulled	Time	Wt	%	Score	Handler	Breed
Tenakee	P	2800	21.37	163	17.18	0.0	Teresa Charles	Alaskan Malamute

Prairieland Pullers Club Fall Kick off

Abington, Illinois (546 Illinois Rt 41)

Pull: 7 -- **Organizer(s):** Powell, Connie **Wheels on** Carpet **Region:** 4
Track: Good **Date:** 18-Sep-10
Weather: Rain / down pour **Day** 1 of 2

Chief Judge: Mary Johnson

80 # Class (61 thru 80 pounds)

Judged by Connie Powell Apprenticing Under Mary Johnson

360# Start weight, 105# Increment, Cart weighs 360#

Dog	Reg	Pulled	Time	Wt	%	Score	Handler	Breed
BB Blues	4	1725	7.50	74	23.31	5.0	Steven Holford	Am. Bull Dog

100 # Class (81 thru 100 pounds)

360# Start weight, 105# Increment, Cart weighs 360#

Dog	Reg	Pulled	Time	Wt	%	Score	Handler	Breed
P'Nut	4	2040	14.03	96	21.25	6.0	Tim Cunningham	Gr. Swiss Mtn. Dog
Tug	4	1620	22.87	91	17.80	3.0	Steven Holford	Am. Bull Dog
Dakota	4	0	0.00	89	0.00	0.0	Todd Bray	Alaskan Malamute

125 # Class (101 thru 125 pounds)

360# Start weight, 105# Increment, Cart weighs 360#

Dog	Reg	Pulled	Time	Wt	%	Score	Handler	Breed
Brady	4	2565	33.91	116	22.11	8.0	Tim Cunningham	Gr. Swiss Mtn. Dog
Mae	4	2250	59.72	117	19.23	5.0	Tim Cunningham	Gr. Swiss Mtn. Dog
Denali	4	1935	51.04	105	18.43	2.0	Todd Bray	Alaskan Malamute
Kohl	4	1620	15.30	103	15.73	0.5	Connie Powell	Alaskan Malamute

150 # Class (126 thru 150 pounds)

360# Start weight, 105# Increment, Cart weighs 360#

Dog	Reg	Pulled	Time	Wt	%	Score	Handler	Breed
LV-Titan	4	1620	51.43	129	12.56	5.0	Connie Powell	Alaskan Malamute

Prairieland Pullers Club Fall Kick off

Abington, Illinois (546 Illinois Rt 41)

Pull: 8 -- **Organizer(s):** Powell, Connie **Wheels on** Carpet **Region:** 4
Track: Good **Date:** 19-Sep-10
Weather: Overcast **Day** 2 of 2

Chief Judge: Mary Johnson

80 # Class (61 thru 80 pounds)

360# Start weight, 105# Increment, Cart weighs 360#

Dog	Reg	Pulled	Time	Wt	%	Score	Handler	Breed
BB Blues	4	1935	7.83	74	26.15	5.0	Steven Holford	Am. Bull Dog

100 # Class (81 thru 100 pounds)

Judged by Connie Powell Apprenticing Under Mary Johnson

360# Start weight, 105# Increment, Cart weighs 360#

Dog	Reg	Pulled	Time	Wt	%	Score	Handler	Breed
P'Nut	4	2250	12.24	96	23.44	7.0	Tim Cunningham	Gr. Swiss Mtn. Dog
Tug	4	1095	5.67	91	12.03	4.0	Steven Holford	Am. Bull Dog
Dakota	4	360	35.03	89	4.04	1.0	Todd Bray	Alaskan Malamute

125 # Class (101 thru 125 pounds)

Judged by Connie Powell Apprenticing Under Mary Johnson

360# Start weight, 105# Increment, Cart weighs 360#

Dog	Reg	Pulled	Time	Wt	%	Score	Handler	Breed
Brady	4	2670	25.43	116	23.02	9.0	Tim Cunningham	Gr. Swiss Mtn. Dog
Moose	4	2145	40.60	109	19.68	6.0	Tim Cunningham	Gr. Swiss Mtn. Dog
Mae	4	1935	41.38	117	16.54	3.0	Tim Cunningham	Gr. Swiss Mtn. Dog
Denali	4	1935	50.21	105	18.43	1.0	Todd Bray	Alaskan Malamute
Kohl	4	1515	9.27	109	13.90	0.5	Connie Powell	Alaskan Malamute

150 # Class (126 thru 150 pounds)

360# Start weight, 105# Increment, Cart weighs 360#

Dog	Reg	Pulled	Time	Wt	%	Score	Handler	Breed
LV-Titan	4	1305	12.02	129	10.12	5.0	Connie Powell	Alaskan Malamute

Back to School Iron Dog Challenge

Oneida, New York (1186 Old North Main Street)

Pull: 9 -- **Organizer(s):** Mawson, Lisa **Wheels on** Carpet **Region:** 5

Track: Good **Date:** 11-Sep-10

Weather: Sun/ part sun **Day** 1 of 2

We may have a short video that we are making for the weightpull page of my site and

would share if you are interested for your site.

Chief Judge: Steve Jackson

20 # Class (1 thru 20 pounds)

70# Start weight, 25# Increment, Cart weighs 70#

Dog	Reg	Pulled	Time	Wt	%	Score	Handler	Breed
Mac	5	145	8.47	12	12.08	7.0	Peggy Metcalf	Norfolk Terrier
Pixie	5	120	5.06	14	8.57	4.0	Brandy Thompson	Rat Terrier
Danica	5	95	36.22	8	11.88	1.0	Brandy Thompson	Brussel Griffon

40 # Class (21 thru 40 pounds)

95# Start weight, 25# Increment, Cart weighs 70#

Dog	Reg	Pulled	Time	Wt	%	Score	Handler	Breed
Digger	P	195	21.85	22	8.86	0.0	Karry Boisvert	Terrier

60 # Class (41 thru 60 pounds)

Judged by Sheryl Franklin

225# Start weight, 100# Increment, Cart weighs 225#

Dog	Reg	Pulled	Time	Wt	%	Score	Handler	Breed
Mole	5	1325	15.60	58	22.84	15.0	Wendy Leister	Alaskan Husky

Vegas	5	1325	44.60	60	22.08	12.0	Lisa Mawson	Unknown
Junior	5	1125	10.35	57	19.74	9.0	Wendy Leister	Siberian Mix
Starbuck	5	1125	16.50	59	19.07	7.0	Steve Jackson	Alaskan Husky
Whiteface	5	1025	22.22	52	19.71	6.0	Steve Jackson	Alaskan Husky
Smoke	5	925	36.54	53	17.45	5.0	Joan Albro	Am. PitBull Terrier
James	5	825	8.56	58	14.22	4.0	Lisa Mawson	Am. PitBull Terrier
Dory	5	825	15.82	54	15.28	3.0	Heather Horton	Cattle Dog Mix
Smuggler	5	725	38.40	49	14.80	2.0	Beth Davis	Samoyed
Ziva	5	625	40.24	57	10.96	1.0	Kristina Klima	Am. PitBull Terrier
Littleman	5	425	10.72	58	7.33	0.5	Steve Jackson	Alaskan Husky

80 # Class (61 thru 80 pounds)

Judged by Wendy Leister

225# Start weight, 100# Increment, Cart weighs 225#

<i>Dog</i>		<i>Reg</i>	<i>Pulled</i>	<i>Time</i>	<i>Wt</i>	<i>%</i>	<i>Score</i>	<i>Handler</i>	<i>Breed</i>
Milo	5	1625	10.75	78	20.83	13.0	Todd Sheehan	Alaskan Malamute	
Seth	5	1625	18.15	78	20.83	10.0	Todd Sheehan	Alaskan Malamute	
Cassi	5	1525	48.75	72	21.18	7.0	David Gallagher	Alaskan Malamute	
Riddick	5	1325	21.84	68	19.49	5.0	Joan Albro	Am. PitBull Terrier	
Lucky	5	1125	7.21	72	15.63	4.0	Nicholas Lutz	Alaskan Husky	
Billy	P	1125	11.94	77	14.61	0.0	Connie Cranson	Am. PitBull Terrier	
Kodi	5	1125	14.63	69	16.30	2.0	Eileen Rogers	Alaskan Malamute	
Shiver	5	625	10.88	80	7.81	1.0	Michele Izzo	Alaskan Malamute	
L.T.	5	625	15.97	79	7.91	0.5	Lori Hicks	Alaskan Malamute	

100 # Class (81 thru 100 pounds)

Judged by Wendy Leister

225# Start weight, 150# Increment, Cart weighs 225#

<i>Dog</i>		<i>Reg</i>	<i>Pulled</i>	<i>Time</i>	<i>Wt</i>	<i>%</i>	<i>Score</i>	<i>Handler</i>	<i>Breed</i>
Ranger	5	1875	14.29	98	19.13	12.0	David Gallagher	Alaskan Malamute	

Valiant	5	1725	29.82	97	17.78	9.0	Todd Sheehan	Alaskan Malamute
Harra	5	1275	8.84	90	14.17	6.0	David Gallagher	Alaskan Malamute
Takani	5	1275	49.15	82	15.55	4.0	David Gallagher	Alaskan Malamute
Trouble	5	975	18.07	85	11.47	3.0	Lori Hicks	Alaskan Malamute
Elim	5	825	19.12	91	9.07	2.0	Lori Hicks	Alaskan Malamute
Leo	5	675	5.56	84	8.04	1.0	Steve Albro	Am. PitBull Terrier
Yukon	5	675	51.09	98	6.89	0.5	Michele Izzo	Alaskan Malamute

125 # Class (101 thru 125 pounds)

Judged by Wendy Leister

225# Start weight, 200# Increment, Cart weighs 225#

Dog		Reg	Pulled	Time	Wt	%	Score	Handler	Breed
Luke	5	1825	29.46	122	14.96	8.0	Todd Sheehan	Alaskan Malamute	
Cinnabar	5	1825	63.84	118	15.47	5.0	Sheryl Franklin	Alaskan Malamute	
Raider	11	1625	12.50	104	15.63	2.0	Valarie Thawley	Alaskan Malamute	
Tundra	5	1025	7.07	109	9.40	0.5	Michele Izzo	Alaskan Malamute	

Unlimited Class (over 150 pounds)

Judged by Wendy Leister

625# Start weight, 200# Increment, Cart weighs 225#

Dog		Reg	Pulled	Time	Wt	%	Score	Handler	Breed
Sebastian	5	1225	9.00	151	8.11	6.0	Sheryl Franklin	Alaskan Malamute	
Nikko	5	1225	38.65	163	7.52	3.0	Michele Izzo	Alaskan Malamute	

Back to School Iron Dog Challenge

Oneida, New York (1186 Old North Main Street)

Pull: 10 -- **Organizer(s):** Mawson, Lisa **Wheels on** Carpet **Region:** 5
Track: Good **Date:** 12-Sep-10
Weather: Cloudy / rain **Day** 2 of 2

There is video available for your website

Chief Judge: Steve Jackson

20 # Class (1 thru 20 pounds)

70# Start weight, 25# Increment, Cart weighs 70#

Dog	Reg	Pulled	Time	Wt	%	Score	Handler	Breed
Digger	P	245	47.75	20	12.25	0.0	Karry Boisvert	Terrier
Pixie	5	120	42.97	14	8.57	3.0	Brandy Thompson	Rat Terrier
Mac	5	0	0.00	12	0.00	0.0	Peggy Metcalf	Norfolk Terrier

40 # Class (21 thru 40 pounds)

225# Start weight, 50# Increment, Cart weighs 225#

Dog	Reg	Pulled	Time	Wt	%	Score	Handler	Breed
Dyna (Lil' Pitty)	5	825	54.06	30	27.50	7.0	Melissa Kehler	Am. PitBull Terrier
Bear	5	725	15.47	40	18.13	4.0	Melissa Kehler	Am. PitBull Terrier
Hugger (Lil Patty)	5	625	11.38	31	20.16	1.0	Melissa Kehler	Am. PitBull Terrier

60 # Class (41 thru 60 pounds)

Judged by Sheryl Franklin

225# Start weight, 100# Increment, Cart weighs 225#

Dog	Reg	Pulled	Time	Wt	%	Score	Handler	Breed
Mole	5	1425	14.31	58	24.57	17.0	Wendy Leister	Alaskan Husky
Vegas	5	1425	18.65	60	23.75	14.0	Lisa Mawson	Unknown
Junior	5	1425	37.66	57	25.00	11.0	Wendy Leister	Siberian Mix
Starbuck	5	1225	44.09	59	20.76	9.0	Steve Jackson	Alaskan Husky
Whiteface	5	1025	12.37	52	19.71	8.0	Steve Jackson	Alaskan Husky
Rain	5	925	8.66	53	17.45	7.0	Joan Albro	Am. PitBull Terrier
Dory	5	925	18.81	54	17.13	6.0	Heather Horton	Cattle Dog Mix
James	5	825	12.37	58	14.22	5.0	Lisa Mawson	Am. PitBull Terrier
Ava	5	825	25.50	48	17.19	4.0	Jennifer Gerdes	Samoyed
Smoke	5	725	23.18	53	13.68	3.0	Joan Albro	Am. PitBull Terrier
Littleman	5	525	8.31	58	9.05	2.0	Steve Jackson	Alaskan Husky

Nightster	5	525	38.22	44	11.93	1.0	David Heffelfinger	Am. PitBull Terrier
Smuggler	5	425	29.72	49	8.67	0.5	Beth Davis	Samoyed

80 # Class (61 thru 80 pounds)

225# Start weight, 100# Increment, Cart weighs 225#

Dog	Reg	Pulled	Time	Wt	%	Score	Handler	Breed
Milo	5	1625	10.53	78	20.83	16.0	Todd Sheehan	Alaskan Malamute
Seth	5	1625	29.90	78	20.83	13.0	Todd Sheehan	Alaskan Malamute
Cassi	5	1525	15.18	72	21.18	10.0	David Gallagher	Alaskan Malamute
Riddick	5	1425	9.91	68	20.96	8.0	Joan Albro	Am. PitBull Terrier
Buell	5	1325	16.59	80	16.56	7.0	David Heffelfinger	Am. PitBull Terrier
Electra	5	1225	41.50	64	19.14	6.0	Jonathan Heffelfinger	Am. PitBull Terrier
Lucky	5	1125	7.40	72	15.63	5.0	Nicholas Lutz	Siberian Mix
Mimi	5	1125	10.13	65	17.31	4.0	Melissa Kehler	Am. Bull Dog
Kodi	5	1025	26.03	69	14.86	3.0	Eileen Rogers	Alaskan Malamute
Shiver	5	925	13.69	80	11.56	2.0	Michele Izzo	Alaskan Malamute
L.T.	5	925	28.07	79	11.71	1.0	Lori Hicks	Alaskan Malamute
Loo Loo	5	825	33.78	64	12.89	0.5	Darlene Browell	Bull Dog

100 # Class (81 thru 100 pounds)

Judged by Wendy Leister

225# Start weight, 150# Increment, Cart weighs 225#

Dog	Reg	Pulled	Time	Wt	%	Score	Handler	Breed
Ranger	5	1725	20.75	98	17.60	14.0	David Gallagher	Alaskan Malamute
Valiant	5	1725	57.09	97	17.78	11.0	Todd Sheehan	Alaskan Malamute
Homer	5	1575	12.69	92	17.12	8.0	Melissa Kehler	Alaskan Malamute
Fat Boy	5	1425	11.75	84	16.96	6.0	David Heffelfinger	Am. Bull Dog
Harra	5	1275	9.25	90	14.17	5.0	David Gallagher	Alaskan Malamute

Takani	5	1275	10.75	82	15.55	4.0	David Gallagher	Alaskan Malamute
Cyrus	P	1275	16.62	96	13.28	0.0	Trevor Towne	Am. Bull Dog
Trouble	5	975	17.06	85	11.47	2.0	Lori Hicks	Alaskan Malamute
Leo	5	825	5.62	84	9.82	1.0	Steve Albro	Am. PitBull Terrier
Elim	5	825	9.35	91	9.07	0.5	Lori Hicks	Alaskan Malamute

125 # Class (101 thru 125 pounds)

Judged by Wendy Leister

225# Start weight, 200# Increment, Cart weighs 225#

Dog	Reg	Pulled	Time	Wt	%	Score	Handler	Breed
Raider	11	1875	18.25	104	18.03	9.0	Valarie Thawley	Alaskan Malamute
Luke	5	1875	18.75	122	15.37	6.0	Todd Sheehan	Alaskan Malamute
Cinnabar	5	1575	9.38	118	13.35	3.0	Sheryl Franklin	Alaskan Malamute
Evo	5	1575	30.09	104	15.14	1.0	Melissa Kehler	Presa Canario
Tundra	5	1125	9.16	109	10.32	0.5	Michele Izzo	Alaskan Malamute

Unlimited Class (over 150 pounds)

Judged by Wendy Leister

225# Start weight, 200# Increment, Cart weighs 225#

Dog	Reg	Pulled	Time	Wt	%	Score	Handler	Breed
Sebastian	5	1875	14.37	151	12.42	6.0	Sheryl Franklin	Alaskan Malamute
Nikko	5	1575	41.91	163	9.66	3.0	Michele Izzo	Alaskan Malamute

11th Annual Lake Placid IWPA Weight Pull

Lake Placid, New York (5514 Cascade Rd (Route 73))

Pull: 11 -- **Organizer(s):** Plosila, Daniel **Wheels on** Natural **Region:** 5

Track: Stone, dirt, wood chips **Date:** 25-Sep-10

Weather: Cloudy, overcast at times, strong winds, low 50's **Day** 1 of 2

Chief Judge: Steve Jackson

40 # Class (21 thru 40 pounds)

Judged by Diane Geitzenauer

220# Start weight, 40# Increment, Cart weighs 220#

Dog	Reg	Pulled	Time	Wt	%	Score	Handler	Breed
Keisha	5	500	42.55	37	13.51	7.0	Kari Hunyadi	Siberian Husky
Tucha	5	460	29.06	38	12.11	4.0	Beverly Detwiler	Samoyed
Zephyr	5	380	43.12	38	10.00	1.0	Beverly Detwiler	Samoyed

60 # Class (41 thru 60 pounds)

Judged by Eileen Rogers Apprenticing Under Steve Jackson

220# Start weight, 80# Increment, Cart weighs 220#

Dog	Reg	Pulled	Time	Wt	%	Score	Handler	Breed
Mole	5	940	8.25	54	17.41	14.0	Wendy Leister	Alaskan Husky
Vegas	5	860	39.53	57	15.09	11.0	Lisa Mawson	Unknown
Junior	5	700	9.57	53	13.21	8.0	Wendy Leister	Siberian Mix
Starbuck	5	620	8.46	56	11.07	6.0	Steve Jackson	Alaskan Husky
Togo	5	460	3.43	59	7.80	5.0	Carol Kinne	Samoyed
Isis	5	460	7.50	45	10.22	4.0	Beverly Detwiler	Samoyed
Etah	5	460	48.34	60	7.67	3.0	Daniel Plosila	Samoyed
Rohn	5	380	7.03	54	7.04	2.0	Diane Geitzenauer	Samoyed
Whiteface	5	300	4.60	51	5.88	1.0	Nicholas Lutz	Alaskan Husky
Smuggler	P	220	20.10	46	4.78	0.0	Beth Davis	Samoyed

80 # Class (61 thru 80 pounds)

Judged by Daniel Plosila

220# Start weight, 120# Increment, Cart weighs 220#

Dog	Reg	Pulled	Time	Wt	%	Score	Handler	Breed
Booth	5	940	9.47	63	14.92	8.0	Kari Hunyadi	Alaskan Husky
Riddick	5	940	10.50	66	14.24	5.0	Joan Albro	Am. PitBull Terrier
Lucky	5	700	7.31	68	10.29	2.0	Nicholas Lutz	Siberian Mix
Kodi	5	580	41.22	65	8.92	0.5	Eileen Rogers	Alaskan Malamute

Shiver 5 0 0.00 78 0.00 0.0 Michele Izzo Alaskan Malamute

100 # Class (81 thru 100 pounds)

Judged by Eileen Rogers Apprenticing Under Steve Jackson

220# Start weight, 80# Increment, Cart weighs 220#

Dog	Reg	Pulled	Time	Wt	%	Score	Handler	Breed
Yukon	5	0	0.00	93	0.00	0.0	Michele Izzo	Alaskan Malamute

125 # Class (101 thru 125 pounds)

Judged by Daniel Plosila

340# Start weight, 120# Increment, Cart weighs 220#

Dog	Reg	Pulled	Time	Wt	%	Score	Handler	Breed
Tundra	5	580	8.47	105	5.52	5.0	Michele Izzo	Alaskan Malamute

Unlimited Class (over 150 pounds)

Judged by Daniel Plosila

580# Start weight, 120# Increment, Cart weighs 220#

Dog	Reg	Pulled	Time	Wt	%	Score	Handler	Breed
Nikko	5	700	5.56	155	4.52	5.0	Michele Izzo	Alaskan Malamute

11th Annual Lake Placid IWPA Weight Pull

Lake Placid, New York (5514 Cascade Rd (Route 73))

Pull: 12 -- **Organizer(s):** Plosila, Daniel **Wheels on** Natural **Region:** 5

Track: Surface was less firm than day 1 **Date:** 26-Sep-10

Weather: Broken clouds, hi 50's **Day** 2 of 2

Chief Judge: Steve Jackson

40 # Class (21 thru 40 pounds)

Judged by Diane Geitzenauer

220# Start weight, 40# Increment, Cart weighs 220#

Dog	Reg	Pulled	Time	Wt	%	Score	Handler	Breed
Keisha	5	460	22.02	37	12.43	7.0	Kari Hunyadi	Siberian Husky

Tucha	5	420	10.09	38	11.05	4.0	Beverly Detwiler	Samoyed
Zephyr	5	220	15.50	38	5.79	1.0	Beverly Detwiler	Samoyed

60 # Class (41 thru 60 pounds)

Judged by Eileen Rogers Apprenticing Under Steve Jackson

220# Start weight, 80# Increment, Cart weighs 220#

Dog	Reg	Pulled	Time	Wt	%	Score	Handler	Breed
Junior	5	700	9.97	53	13.21	13.0	Wendy Leister	Siberian Mix
Starbuck	5	620	7.66	56	11.07	10.0	Steve Jackson	Alaskan Husky
Mole	5	540	4.47	54	10.00	7.0	Wendy Leister	Alaskan Husky
Whiteface	5	540	9.10	51	10.59	5.0	Nicholas Lutz	Alaskan Husky
Kiska	5	540	14.22	58	9.31	4.0	David Gallagher	Alaskan Malamute
Isis	5	540	53.44	45	12.00	3.0	Beverly Detwiler	Samoyed
Togo	5	460	9.47	59	7.80	2.0	Carol Kinne	Samoyed
Rohn	5	460	65.28	54	8.52	1.0	Diane Geitzenauer	Samoyed
Etah	5	380	65.18	60	6.33	0.5	Daniel Plosila	Samoyed
Smuggler	P	0	0.00	46	0.00	0.0	Beth Davis	Samoyed

80 # Class (61 thru 80 pounds)

Judged by Daniel Plosila

220# Start weight, 120# Increment, Cart weighs 220#

Dog	Reg	Pulled	Time	Wt	%	Score	Handler	Breed
Cassi	5	1060	12.91	68	15.59	10.0	David Gallagher	Alaskan Malamute
Booth	5	820	7.78	63	13.02	7.0	Kari Hunyadi	Alaskan Husky
Takani	5	820	8.37	78	10.51	4.0	David Gallagher	Alaskan Malamute
Lucky	5	700	6.19	68	10.29	2.0	Nicholas Lutz	Siberian Mix
Kodi	5	580	29.03	65	8.92	1.0	Eileen Rogers	Alaskan Malamute
Shiver	5	220	22.69	78	2.82	0.5	Michele Izzo	Alaskan Malamute

100 # Class (81 thru 100 pounds)

Judged by Eileen Rogers Apprenticing Under Steve Jackson

220# Start weight, 80# Increment, Cart weighs 220#

Dog	Reg	Pulled	Time	Wt	%	Score	Handler	Breed
Harra	5	700	62.47	85	8.24	6.0	David Gallagher	Alaskan Malamute
Yukon	5	220	24.75	93	2.37	3.0	Michele Izzo	Alaskan Malamute

125 # Class (101 thru 125 pounds)

Judged by Daniel Plosila

340# Start weight, 120# Increment, Cart weighs 220#

Dog	Reg	Pulled	Time	Wt	%	Score	Handler	Breed
Tundra	5	340	14.72	105	3.24	5.0	Michele Izzo	Alaskan Malamute

Unlimited Class (over 150 pounds)

Judged by Daniel Plosila

460# Start weight, 120# Increment, Cart weighs 220#

Dog	Reg	Pulled	Time	Wt	%	Score	Handler	Breed
Nikko	5	460	8.68	155	2.97	5.0	Michele Izzo	Alaskan Malamute



**Would you like to see
your dog/pull featured
in the Newsletter?**

**Send your information
and photo's to:**

Blkdogalv@aol.com

International Weight Pull Association

Working Dog Degree Program



Your dog must meet the criteria below to be eligible for the various working dog degrees. When your dog has achieved the required number of pulls for a degree (at an IWPA Sanctioned or IWPA Approved pull) and you have completed the application forms for each pull, send the forms and \$10 for each certificate requested to the Working Dog Chairperson, after September 1 in the following program year. Your certificate will be mailed to the address on the application form. Please complete all blanks on the forms to aid in the processing of the certificates. All pulls required for a certificate must be achieved in no more than two consecutive program years. The program year is from September 1 to August 31 the following year.

Requirements for Certificates

Snow

1. IWPA Working Dog: the dog must pull 5 times its own body weight in 4 different pulls on snow.
2. IWPA Working Dog Excellent: the dog must pull 10 times its own body weight in 4 different pulls on snow.
3. IWPA Working Dog Superior: the dog must pull 15 times its own body weight in 3 different pulls on snow.

Wheels

1. IWPA Working Dog: the dog must pull 12 times its own body weight in 4 different pulls on wheels.
2. IWPA Working Dog Excellent: the dog must pull 18 times its own body weight in 4 different pulls on wheels.
3. IWPA Working Dog Superior: the dog must pull 23 times its own body weight in 3 different pulls on wheels.

Working Dog Degree Program Application Form

SNOW

IWPA Working Dog (5 times body weight) _____ 4 individual pulls required
IWPA Working Dog Excellent (10 times body weight) _____ 4 individual pulls required
IWPA Working Dog Superior (15 times body weight) _____ 3 individual pulls required

WHEELS

IWPA Working Dog (12 times body weight) _____ 4 individual pulls required
IWPA Working Dog Excellent (18 times body weight) _____ 4 individual pulls required
IWPA Working Dog Superior (23 times body weight) _____ 3 individual pulls required

Event Date _____ Event Name _____

Event Location (city, state/prov) _____

Track (check one) Natural _____ Carpet _____ Snow _____

Dog's Name _____ Breed _____

Registered Name, if applicable _____

Dog's Wt. At Pull _____ Weight Pulled _____ Times Body Weight _____

Dog's Time at Pull _____

Owner's Name and Region _____

Address _____

City _____ State/Prov. _____ Zip/Postal Code _____

Phone () _____ E-mail _____

**INTERNATIONAL WEIGHT PULL ASSOCIATION
WEIGHT PULL SANCTIONING APPLICATION**

(ALL BLANKS MUST BE FILLED IN)

Sanctioned Pull ___ Other (Novice, Fun, Etc.) ___ Wheels ___ or Snow ___

Pull will be run – Class by Class ___ or Concurrent ___ or Combined Classes ___

Title of Event _____

Street Address of Event _____

City and State/Prov. Of Event _____ Zip/Postal Code _____ Region _____

Organizer (person responsible for event) _____

Organizer Address _____ Phone () _____

City and State/Prov. _____ Zip/Postal Code _____

Date of Event _____ Weigh in Time _____ Start Time _____ Entry Fee _____

Purse/Prizes _____

Date of Event _____ Weigh in Time _____ Start Time _____ Entry Fee _____

Purse/Prizes _____

Sponsor _____

Name of required I.W.P.A. member _____ Phone () _____

Name of Chief Judge _____ Phone () _____

If you would like to receive the Sanctioning Packet electronically put an 'X' in this box.
Please included your email address: _____

Send application plus fees to sanctioning director:

Sue Ferrari Phone 509-966-1133
807 Ghormley Rd Fax 509-972-2070
Yakima, WA 98908 E-mail ferrari1133@msn.com

\$35.00 Per Sanctioned Pull (U.S. Funds Only)

\$25.00 Per Other Pull (U.S. Funds Only) (NSF Check fee will be cost incurred or a minimum of \$25.00)

This application can not be processed without the signature of the organizer regarding the reading and understanding of the Sanctioning Rules printed on the reverse.

Signature of Pull Organizer _____ Date _____

For the use of the Sanctioning Director

Date this application received _____ Date and amount of Sanctioning Fees received _____

Date Sanctioning approved/rejected _____ Date information sent to Newsletter _____

Date notice of approval and sanctioning packet or rejection (must include explanation of rejection) sent to

Organizer _____ Date Sanctioning fees sent to treasurer _____ Date postmarked _____

INTERNATIONAL WEIGHT PULL ASSOCIATION WEIGHT PULL
STANDING RULES ON SANCTIONING

In order for your pull to be sanctioned and to count for points.

Any organization who wishes to put on a pull approved by the I.W.P.A. shall require the organizer or any of the officials to have an I.W.P.A. membership and use I.W.P.A. weight pull rules which include having an I.W.P.A. certified and approved judge.

A sanctioning application must be filed out by the organizer and delivered into the hands of the I.W.P.A. sanctioning director no later than the 15th of the month preceding the month in which the event is to take place, provided the event is scheduled between the 15th through the end of any given month. Pulls scheduled from the 1st through the 14th of any month must be received no later than the 15th of the month two months prior to the weight pull event. For example, an event scheduled for December 7th must be received no later than October 15th, an event scheduled for December 28th must be received no later than November 15th. *No exceptions to this rule will be made!* It is the organizer's responsibility to ascertain if this application has been received by the Sanctioning Director.

Newsletter pull calendar information is taken from the sanctioning application; therefore, ALL questions must be answered. It may be considered false advertising for any organizer to falsify or fail to follow the information provided on the sanctioning request. False advertising will be grounds for placing the organizer on probationary sanctioning status.

The following list of information from your weight pull must be sent to the Sanctioning Director with a postmark no later than 5 days after the last day of your pull:

1. Weight Pull Final Report
2. Organizer's report
3. Financial report with ALL monies due the IWPA for the \$5.00 per dog fee. For pulls held in Canada \$5.00 are payable in U.S. funds only. (Motion 5/07)
4. All regular and provisional membership monies received at your pull with completed membership forms must be sent to the Membership Director with a postmark no later than 5 days after the last day of your pull. New members are to be given the membership receipt included in your packet as proof of membership until their card is sent to them.
5. Send Judge's Reports to the Judge Chairperson

(The penalty for failure to meet the 5 day postmark requirement will result in a fine of not less than \$20.00 and \$5.00 per day for each day after 5 days that the pull results are not postmarked. Failure to pay a fine may result in loss of sanctioning and/or points). *Exception—Organizers of pulls held the last two weeks of the season are required to submit finish reports to the sanctioning director and FAX or OVERNIGHT their finish report, finance report, and organizer report to the sanctioning director within one working day. (motion 5/08)*

Any grievances by an organizer or judge should be in writing, postmarked no later than 72 hours after the end of the weight pull event, and sent to the Sanctioning Director who will present the written grievance(s) to the I.W.P.A. Board of Directors within two weeks of the receipt of the grievance, for deliberation.

Sanctioning applications that do not include the sanctioning fees will not be accepted. Exception—When faxing application a copy of the check/money order for sanctioning fees must be faxed with the application. The original application and check/money order for sanctioning fees must be postmarked within one working day of the fax. The original application and payment for sanctioning fees must be received by the sanctioning director no less than one week prior to the event or the sanctioning may be cancelled.

Organizers of events which have had sanctioning suspended after the pull will be required to mail a reimbursement to all entrants of the \$5.00 per dog fee. This reimbursement must be mailed within 72 hours of the receipt of written notice by the Sanctioning Director of suspended sanctioning. (Failure to reimburse funds when sanctioning has been suspended may mean loss of future sanctioning of event by the organizer)

The Board of Directors may not make a decision on sanctioning a pull but will make a decision regarding any grievance filed in regard to sanctioning.

If the Sanctioning on a pull is refused or the sanctioning is withdrawn from a pull, the sanctioning director will notify the organizer in writing within 2 days. A phone call or fax is a courtesy but the "in writing" is a requirement.

Cancellations of a pull will be accepted with no penalty as long as there is ample time to report the cancellation in the newsletter with the same deadlines as for sanctioning a pull. If these deadlines are not met, the organizer shall (at their own expense) send out postcards to all members to notify them of the cancellation. If this is not done, an organizer may be subject to loss of sanctioning fees. There will be no provisions for "Rain Dates". I have read and understand the above rules regarding sanctioning.

Signature of Organizer _____ Date _____

POISONOUS PLANTS FOR DOGS

Sago Palm

All parts of *Cycas Revoluta* are poisonous, but the seeds or “nuts” contain the largest amount of toxin. The ingestion of just one or two seeds can result in very serious effects, which include vomiting, diarrhea, depression, seizures and liver failure.

Tulip/Narcissus bulbs

The bulb portions of *Tulipa/Narcissus spp.* contain toxins that can cause intense gastrointestinal irritation, drooling, loss of appetite, depression of the central nervous system, convulsions and cardiac abnormalities.

Azalea/Rhododendron

Members of the *Rhododendron spp.* contain substances known as grayantoxins, which can produce vomiting, drooling, diarrhea, weakness and depression of the central nervous system in animals. Severe azalea poisoning could ultimately lead to coma and death from cardiovascular collapse.

Oleander

All parts of *Nerium oleander* are considered to be toxic, as they contain cardiac glycosides that have the potential to cause serious effects—including gastrointestinal tract irritation, abnormal heart function, hypothermia and even death.

Cyclamen

Cyclamen species contain cyclamine, but the highest concentration of this toxic component is typically located in the root portion of the plant. If consumed, *Cyclamen* can produce significant gastrointestinal irritation, including intense vomiting. Fatalities have also been reported in some cases.

Marijuana

Ingestion of *Cannabis sativa* by companion animals can result in depression of the central nervous system and incoordination, as well as vomiting, diarrhea, drooling, increased heart rate, and even seizures and coma.

Kalanchoe

This plant contains components that can produce gastrointestinal irritation, as well as those that are toxic to the heart, and can seriously affect cardiac rhythm and rate.

Peace Lily (AKA Mauna Loa Peace Lily)

Spathiphyllum contains calcium oxalate crystals that can cause oral irritation, excessive drooling, vomiting, difficulty in swallowing and intense burning and irritation of the mouth, lips and tongue in pets who ingest.

English Ivy

Also called branching ivy, glacier ivy, needlepoint ivy, sweetheart ivy and California ivy, *Hedera helix* contains triterpenoid saponins that, should pets ingest, can result in vomiting, abdominal pain, hypersalivation and diarrhea.

Amaryllis

Common garden plants popular around Easter, *Amaryllis* species contain toxins that can cause vomiting, depression, diarrhea, abdominal pain, hypersalivation, anorexia and tremors.

Amaryllis

Common garden plants popular around Easter, *Amaryllis* species contain toxins that can cause vomiting, depression, diarrhea, abdominal pain, hypersalivation, anorexia and tremors.

Yew

Taxus spp. contains a toxic component known as taxine, which causes central nervous system effects such as trembling, incoordination, and difficulty breathing. It can also cause significant gastrointestinal irritation and cardiac failure, which can result in death.



2414 26th Avenue
Greeley, CO 80634